

상악동내 전위분출치 1례

유용원¹ · 서준영¹ · 최호순¹ · 김영철¹ · 김상균¹ · 최덕준²

Ectopic Third Molar in Maxillary Sinus

Yong-Weon Yoo, MD¹, Jun-Young Seo, MD¹, Ho-Soon Choi, MD¹,
Young-Chul Kim, MD¹, Sang-Gyoon Kim, MD¹ and Duc-Jun Choi, MD²¹Department of Otorhinolaryngology-Head and Neck Surgery, ²Dentistry, Incheon Christian Hospital,
Inchon, Korea

- ABSTRACT -

Ectopic teeth eruption into the dental environ are a common developmental abnormality. However, ectopic teeth eruption in other sites are rare. We experienced a case of ectopic third molar in the left maxillary sinus that is thought to evoke maxillary sinusitis. The tooth was removed through Caldwell-Luc approach under local anesthesia without any problem. (**J Clinical Otolaryngol 1999;10:76-78**)

KEY WORDS : Ectopic third molar · Maxillary sinus.

서 론

2
가

1)2)

가

3)4)

2

X-

(Fig. 1).

증 례

3

(Fig. 2).

28

2

1998 4 8

Caldwell - Luc

(alveolar recess)

: 1998 11 28

: 1999 1 22

: , 400 - 130

237

15 × 20 mm

: (032) 761 - 9745 · : (032) 763 - 9409

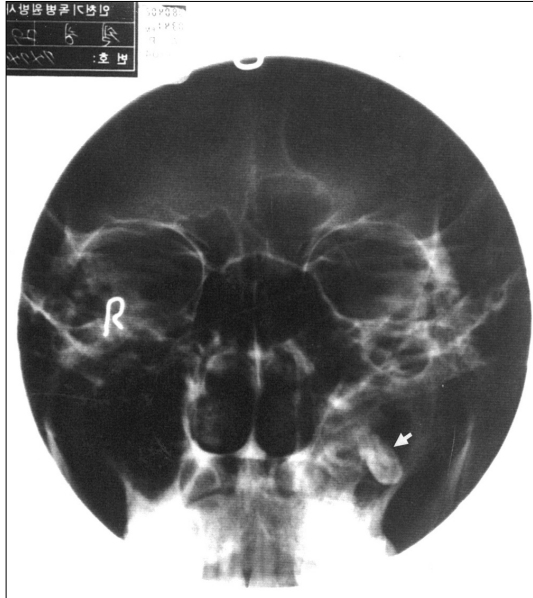

Fig. 1. Waters' view showing tooth in the left maxillary sinus.



Fig. 2. Panoramic radiograph revealing the tooth in the left maxillary sinus (black arrow : tooth root).

15 x 20 mm

(Figs. 3 and 4).

고 찰

1)2) 50 1 2) 가

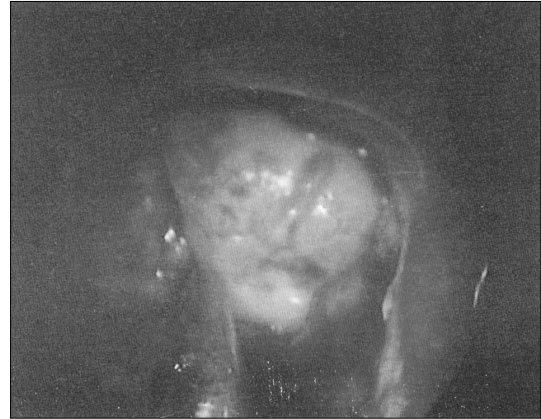

Fig. 3. Endoscopic view of the left maxillary sinus shows ectopic tooth.

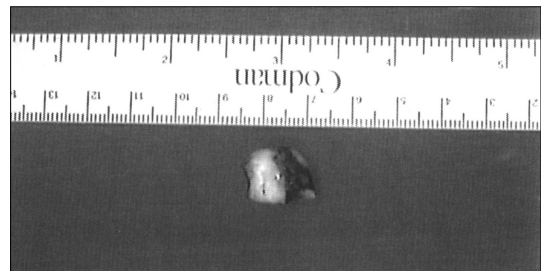

Fig. 4. The extracted tooth shows a relatively normal shape and size of crown with underdeveloped roots.

3)4) 2) 3)4) 2) 1) 2) 3) 가

(Fig. 2, black arrow)

가

Ferris

3

6)

중심 단어 :

REFERENCES

- 1) Yusuf H, Quayle AA. *Intracondylar tooth. Int J Oral Maxillofac Surg* 1989;8:323.
- 2) Elango S, Palaniappan SP. *Ectopic tooth in the roof of the maxillary sinus. Ear, Nose and Throat J* 1991;70:365-6.
- 3) Pracy JPM, Williams HOL, Montgomery PQ. *Nasal teeth. J Laryngol Otol* 1992;106:366-7.
- 4) Difelice R, Lombardi T. *Ectopic third molar in the maxillary sinus. Australian Dental J* 1995;40:236-7.
- 5) Mckenna JD, Chidylo SA. *Localization of a maxillary third molar immobilized within an infected maxillary sinus. J An Dent Assoc* 1984;108:208-9.
- 6) Ferris KP. *Foreign body in the sphenoid sinus. J Laryngo* 1961;78:697-701.

X -

4)5)

2-4)

(root sh -

eath)

가